

Volunteer Form

Below are areas where the Montpelier Center could use your time and talents.

Please check the areas that are of interest to you. Feel free to check more than one!

- Distribution** Delivering the posters/flyers to local businesses and other locations about events/programs/classes occurring at the Center..
- Mailing** Reading the Center's promotional pieces for the mail; stamping, labeling, and sorting, if necessary.
- Phone calls** Making reminder/ follow-up/ announcement calls to the membership. Does NOT request donations or money.
- Instructor** We are always looking for new Teachers for our classes, whether 1 day workshop or several week courses. Please list your interest in teaching: _____.
- Hospitality** Setting up and organizing food and drinks for programs, and volunteers that coordinate the actual events & programs.
- Fundraising** Helping to organize and follow through with the programs set in place to raise funds for the Center.
- Building & Grounds** This group keeps the Center running smoothly; doing everything from changing light bulbs, coordinated painting to collecting bids.
- Membership** Keep records up to date and help mail membership-related materials.

We have several events/programs that occur at the Center. Please check if you have any interest in helping with specific event(s). The chairperson will contact you.

- Bingo Theatre Children events Grand Illumination
- Santa's North Pole Golf Tournament Celebration of the Arts
- Art & Craft Show First Fridays Music Nights Summer Concerts
- Summer Children Camp Celebration of the Trees One Day events



Celebrating 20 years in 2008!

P. O. Box 82
17205 Mountain Road
Montpelier, VA 23192

804-883-7378 Phone
804-883-1199 Fax

www.montpeliercenter.org

Thank you for your interest in The Montpelier Center for Arts & Education!



Application For Membership

Membership is open to all individuals, families, and businesses. Please PRINT or TYPE all information requested and submit this application along with your check for the appropriate membership dues made payable to The Montpelier Center for Arts and Education. You should receive your membership card within four to six weeks.

Yes, I want to become a member of The Center. I am interested in the membership level checked, and am enclosing my dues for this amount:

- \$25 Individual/Senior \$40 Family \$55 Contributor
- \$105 Sponsor \$105 Business Supporter
- \$500 Patron \$1,000 Benefactor
- Additionally, I want to donate: _____

MEMBER RECORD

Today's Date: _____

Contact Name: _____

Second Name on Card: _____

(Only if joining at the Family Level)

Company: _____

(Only if joining at the Business Supporter Level)

Address: _____

City: _____ State: _____ Zip: _____

Home Phone: (_____) _____

Work Phone: (_____) _____

E-Mail: _____

Referred By: _____

Gifted By: _____

PAYMENT METHOD

Credit Card Information - Card Type _____

Account Number _____

Card Expiration Date: _____

Signature _____

Check No. _____ Cash _____

(Please—no cash by mail)

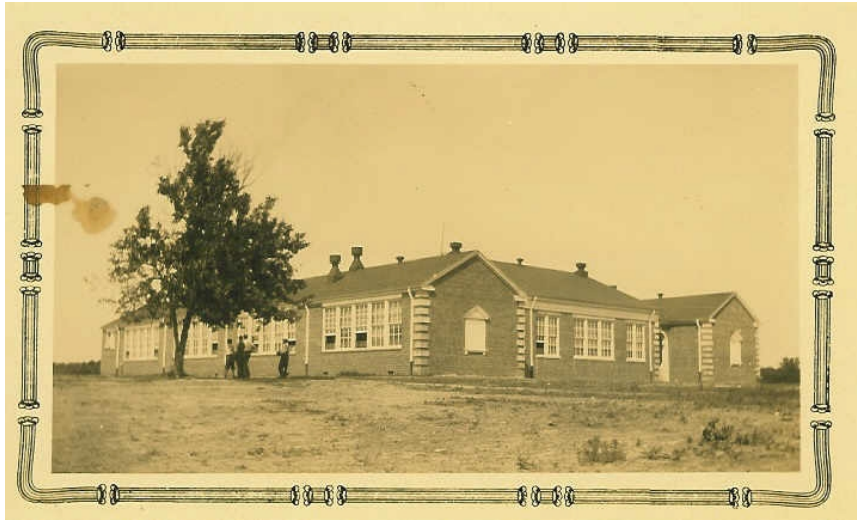

Our History

The *Montpelier Center for Arts & Education* was originally known as the *Montpelier School* (grades 1-11) and was built 1929, after the 1910 schoolhouse burned down. The *Montpelier School* was the last surviving public building in Hanover County constructed by funds raised solely from the local citizens used to provide an education for their children, during the Depression.

By 1988, the *Montpelier School* lay abandoned and scheduled for demolition by the County. Community leaders, upon learning of the planned demolition, organized the *Save Our School Foundation*. Funds were raised and restorations began. In 1991, the building was renamed the *Montpelier Center for Arts & Education* and was granted 501(c) 3 status.

Today, this highly visible landmark stands as a symbol of Virginia's tradition of caring, contributing, and providing opportunities. By supporting *the Montpelier Center for Arts & Education*, you are helping build on a foundation created by many volunteers. Currently, approximately 30,000 people in this region utilize the services provided by the *Montpelier Center for Arts & Education* and this number increases annually.

Our Mission Statement

To enhance the quality of life of this region by encouraging creative expression; lifetime learning through a wide variety of artistic educational opportunities, and establishing partnerships with local, county, and state organizations for outreaching and continuing educational programming.